

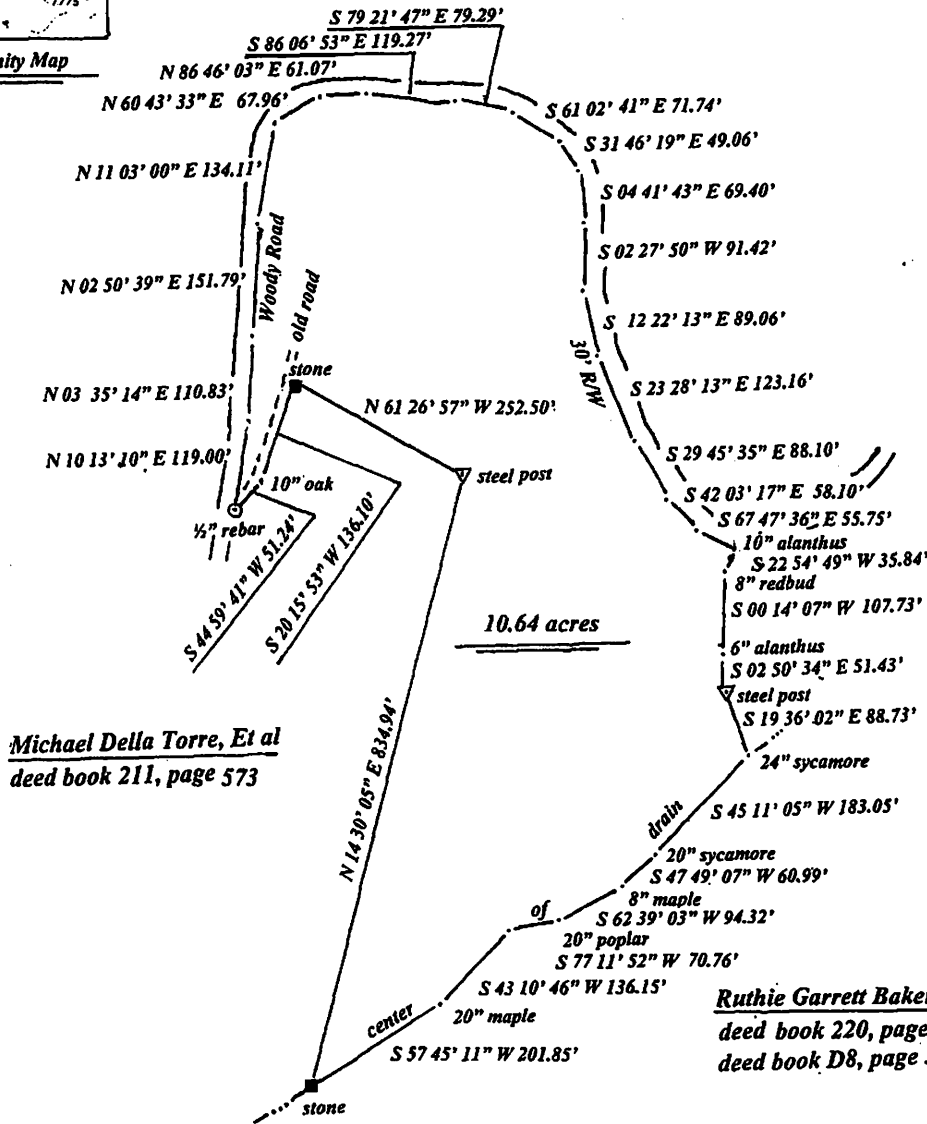

Property Location

Vicinity Map

Magnetic North



Michael Della Torre, Et al
deed book 211, page 573

Ruthie Garrett Baker, Et al
deed book 220, page 699
deed book D8, page 399

Actual field survey performed by Michael W. Asberry, P.L.S. # 1653, on the 29th day of January, 2014.

Being a part of the same lands as described in deed book 73, page 219 as of record in the Fentress County Register's Office Jamestown, Tennessee.

The basis of the bearings described hereon was from a magnetic reading taken on the property on the 29th day of January, 2014.

This survey is subject to any easements, right-of-ways, restrictions and/or exceptions which may affect said survey.

I do hereby certify that this is a category II survey and the ratio of precision of the unadjusted survey is 1' : 7500' as shown hereon.

Second Civil District of Fentress County, Tennessee

Prepared for:

Michael Della Torre

11714 Gatten Ave.

Dunnellon, FL 34433

Prepared By:

Michael W. Asberry, P.L.S. # 1653

P.O. Box 308

Byrdstown, Tennessee 38549

(931) 864-6232

© Copyright

Drawn By: M. A. Scale: 1" = 200'

Checked By: M. A. Date: 01/30/14

