

VICINITY MAP
N.T.S.

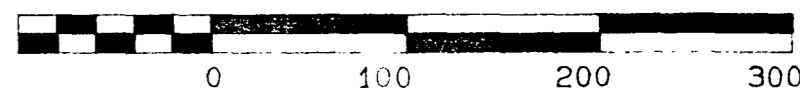

MAGNETIC 4/06/99

GRAPHIC SCALE 1"=100'



MIKE SMITH
TAX MAP 23, PARCEL 61.0
DEED BOOK 30, 119

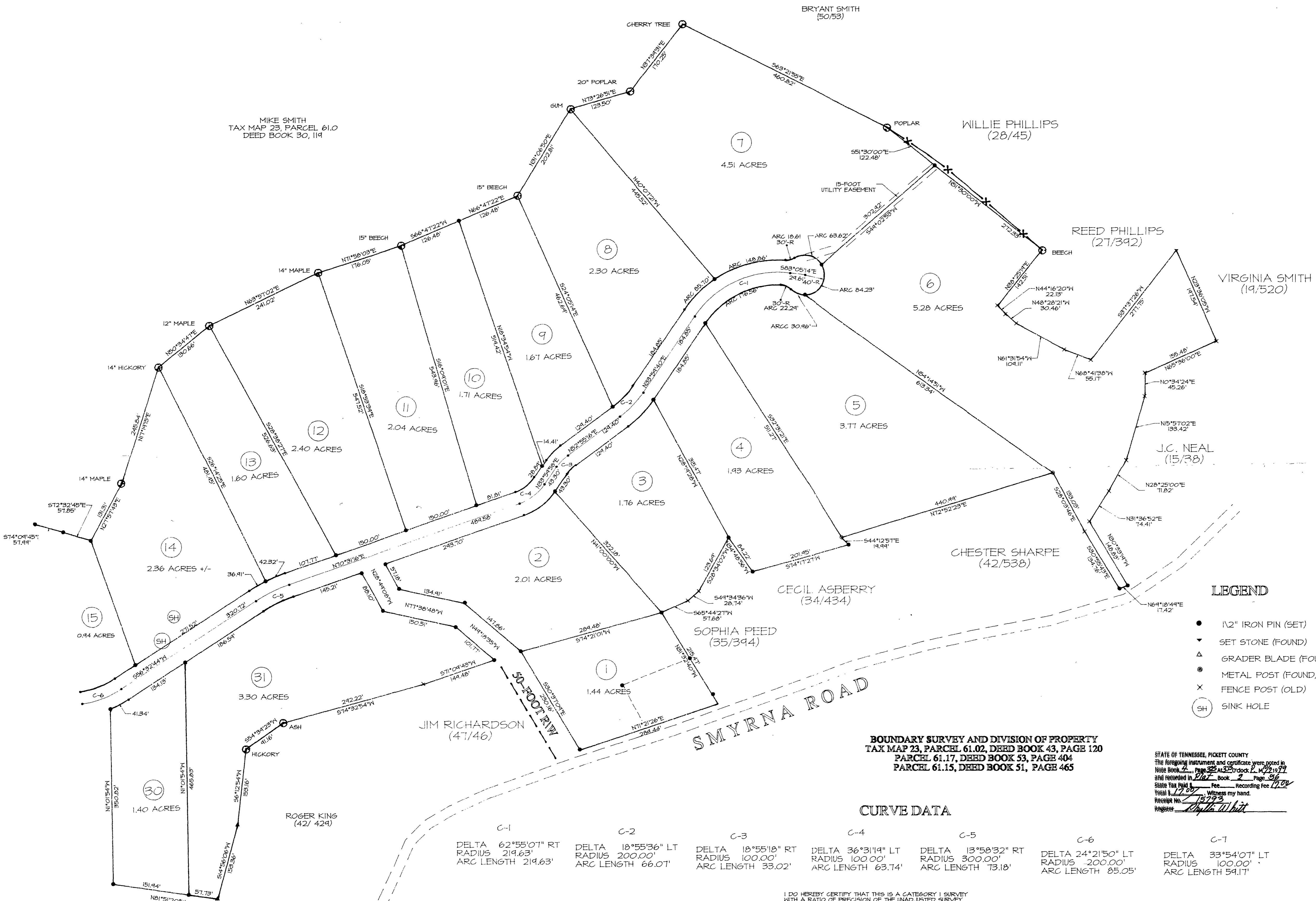

LEGEND

- 1/2" IRON PIN (SET)
- ▼ SET STONE (FOUND)
- ▲ GRADER BLADE (FOUND)
- METAL POST (FOUND)
- X FENCE POST (OLD)
- (SH) SINK HOLE



BOUNDARY SURVEY AND DIVISION OF PROPERTY
TAX MAP 23, PARCEL 61.02, DEED BOOK 43, PAGE 120
PARCEL 61.17, DEED BOOK 53, PAGE 404
PARCEL 61.15, DEED BOOK 51, PAGE 465

STATE OF TENNESSEE, PICKETT COUNTY
This foregoing instrument and certificate were posted in
Nash Book 2, Page 213, Deed Book 2, Page 2199
and recorded in 2147, Book 2, Page 96
State Tax Paid \$ Fee Recording Fee 17.00
Total \$ 17.00 Witness my hand.
Received No. 15793
Register *Timothy L. Goad*

CURVE DATA

Curve	Delta	Radius	Arc Length
C-1	DELTA 62°55'07" RT	RADIUS 219.63'	ARC LENGTH 219.63'
C-2	DELTA 18°55'36" LT	RADIUS 200.00'	ARC LENGTH 66.07'
C-3	DELTA 18°55'18" RT	RADIUS 100.00'	ARC LENGTH 33.02'
C-4	DELTA 36°31'19" LT	RADIUS 100.00'	ARC LENGTH 63.74'
C-5	DELTA 13°58'32" RT	RADIUS 300.00'	ARC LENGTH 73.18'
C-6	DELTA 24°21'50" LT	RADIUS 200.00'	ARC LENGTH 85.05'
C-7	DELTA 33°54'07" LT	RADIUS 100.00'	ARC LENGTH 59.17'

I DO HEREBY CERTIFY THAT THIS IS A CATEGORY 1 SURVEY
WITH A RATIO OF PRECISION OF THE UNADJUSTED SURVEY
OF 1:10,000 OR GREATER AS SHOWN HEREON, AND THAT
THE INFORMATION SHOWN IS TRUE AND ACCURATE TO THE
BEST OF MY KNOWLEDGE AND BELIEF. THE INFORMATION
SHOWN CAME FROM A FIELD SURVEY OF THE PROPERTY
UNDER MY SUPERVISION.
Timothy L. Goad 9/30/99
TIMOTHY L. GOAD DATE
R.L.S. #1746

CAVE VALLEY

SURVEY FOR:
TIM MARTIN
FOURTH CIVIL DISTRICT
PICKETT COUNTY, TENNESSEE

**G1 & ASSOCIATES
SURVEYING**
P.O. BOX 1640
JANESTOWN, TN 38556
(931) 874 6345
DRAWING 8744-04
SHEET 2 OF 2
REVISED 6/28/1994
ENTRANCE ROAD
REVISED 4/30/1994
UTILITY EASEMENT