

Fentress County - Parcel: 096 028.00

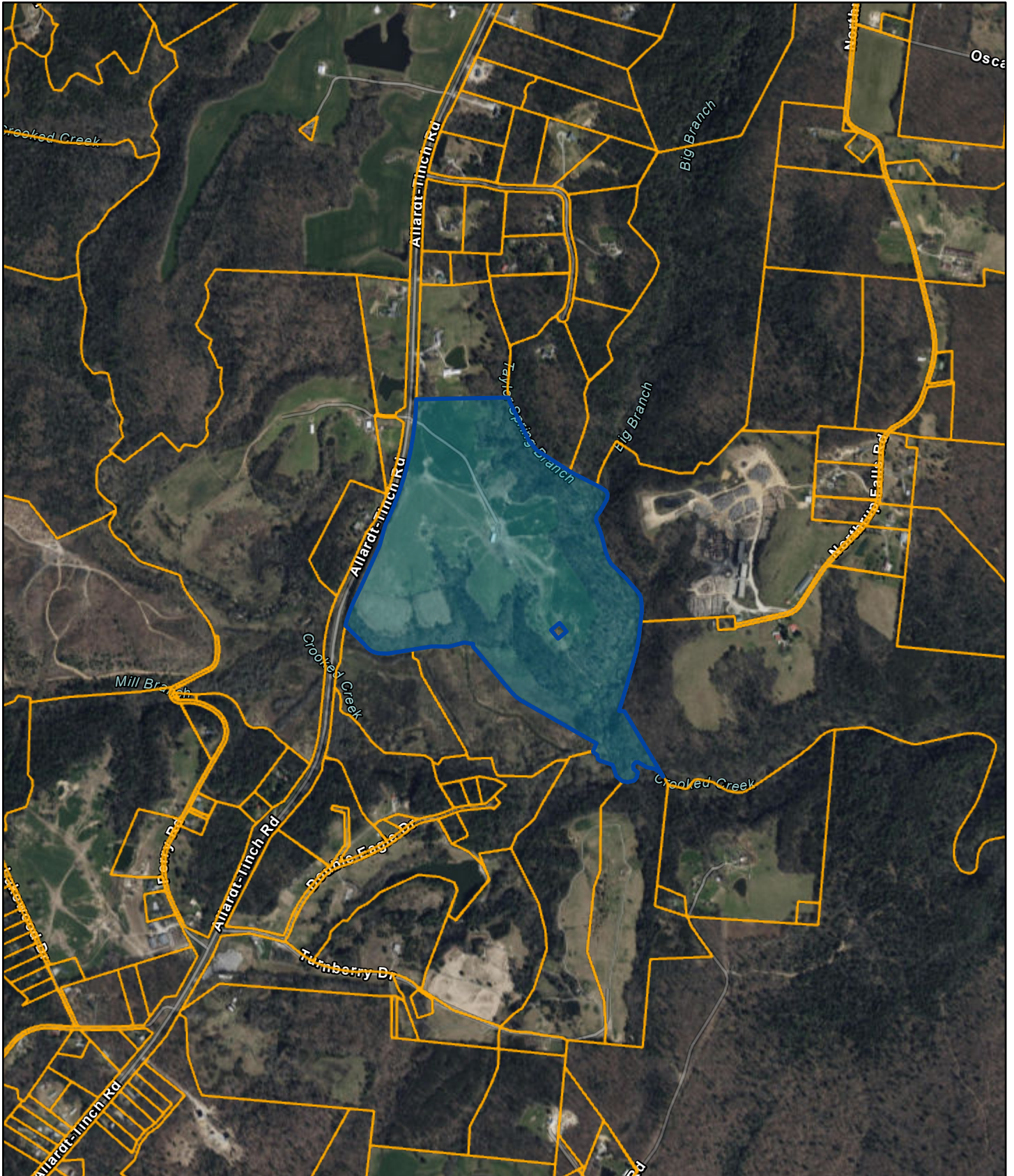

Date: September 6, 2023

County: Fentress
Owner: STEWART KIMBERLY JOE
Address: ALLARDT-TINCH RD
Parcel Number: 096 028.00
Deeded Acreage: 0
Calculated Acreage: 134
Date of TDOT Imagery: 2018
Date of Vexcel Imagery: 2021

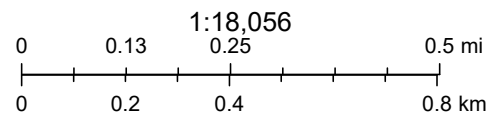

Esri Community Maps Contributors, Esri, HERE, Garmin, SafeGraph, GeoTechnologies, Inc, METI/NASA, USGS, EPA, NPS, US Census Bureau, USDA, State of Tennessee, Comptroller of the Treasury

The property lines are compiled from information maintained by your local county Assessor's office but are not conclusive evidence of property ownership in any court of law.