

Overton County - Parcel: 033 011.04

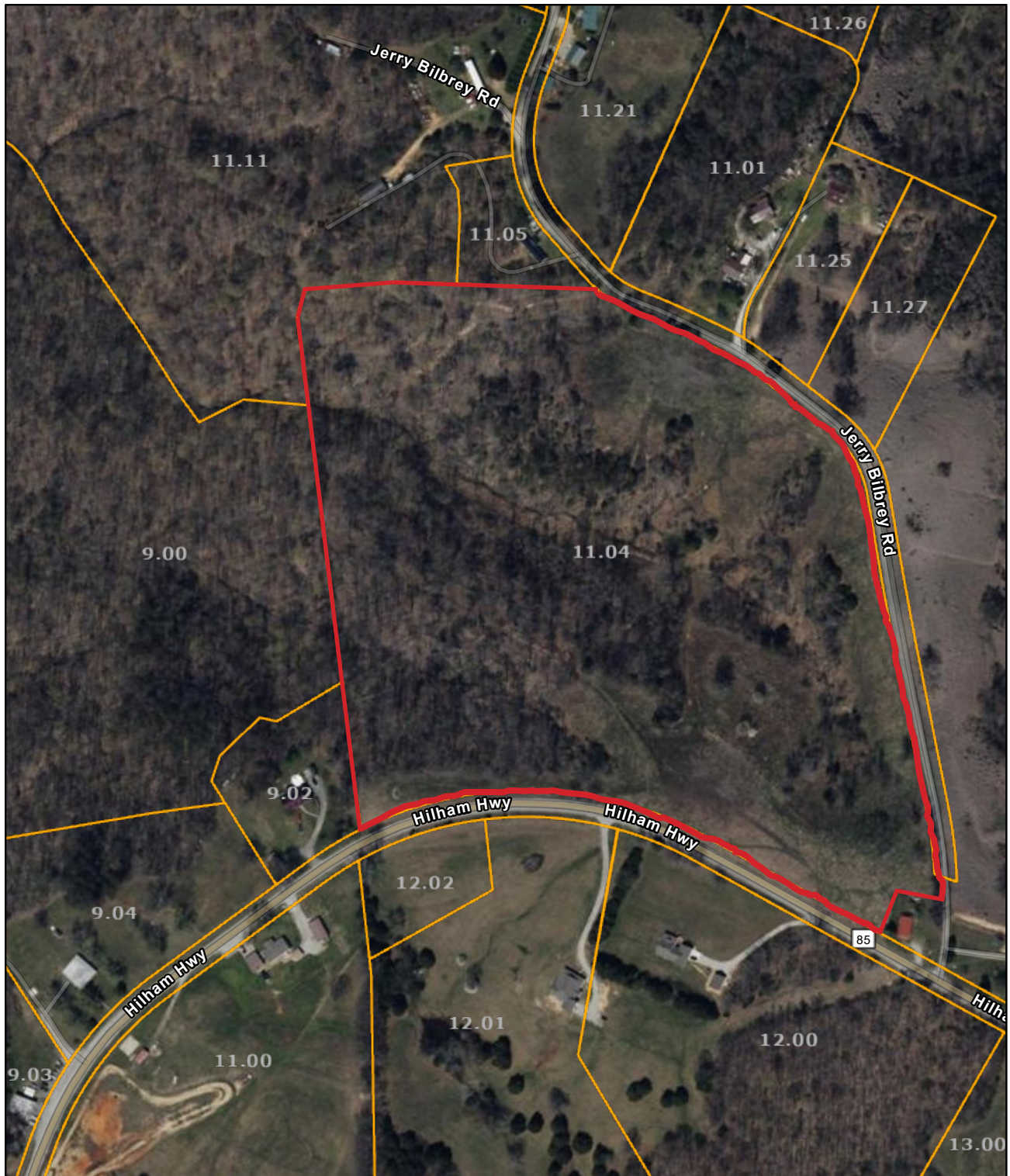

Date: June 27, 2024

County: Overton
Owner: TIDWELL VICKY
Address: HILHAM HWY 2738
Parcel Number: 033 011.04
Deeded Acreage: 0
Calculated Acreage: 83.5
Date of TDOT Imagery: 2022
Date of Vexcel Imagery: 2023

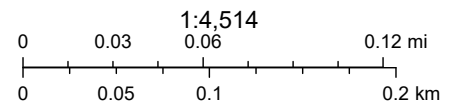

Esri Community Maps Contributors, Tennessee STS GIS, © OpenStreetMap, Microsoft, Esri, TomTom, Garmin, SafeGraph, GeoTechnologies, Inc, METI/ NASA, USGS, EPA, NPS, US Census Bureau, USDA, USFWS, State of Tennessee, Comptroller of the Treasury, Division of Property Assessments (DPA)

The property lines are compiled from information maintained by your local county Assessor's office but are not conclusive evidence of property ownership in any court of law.