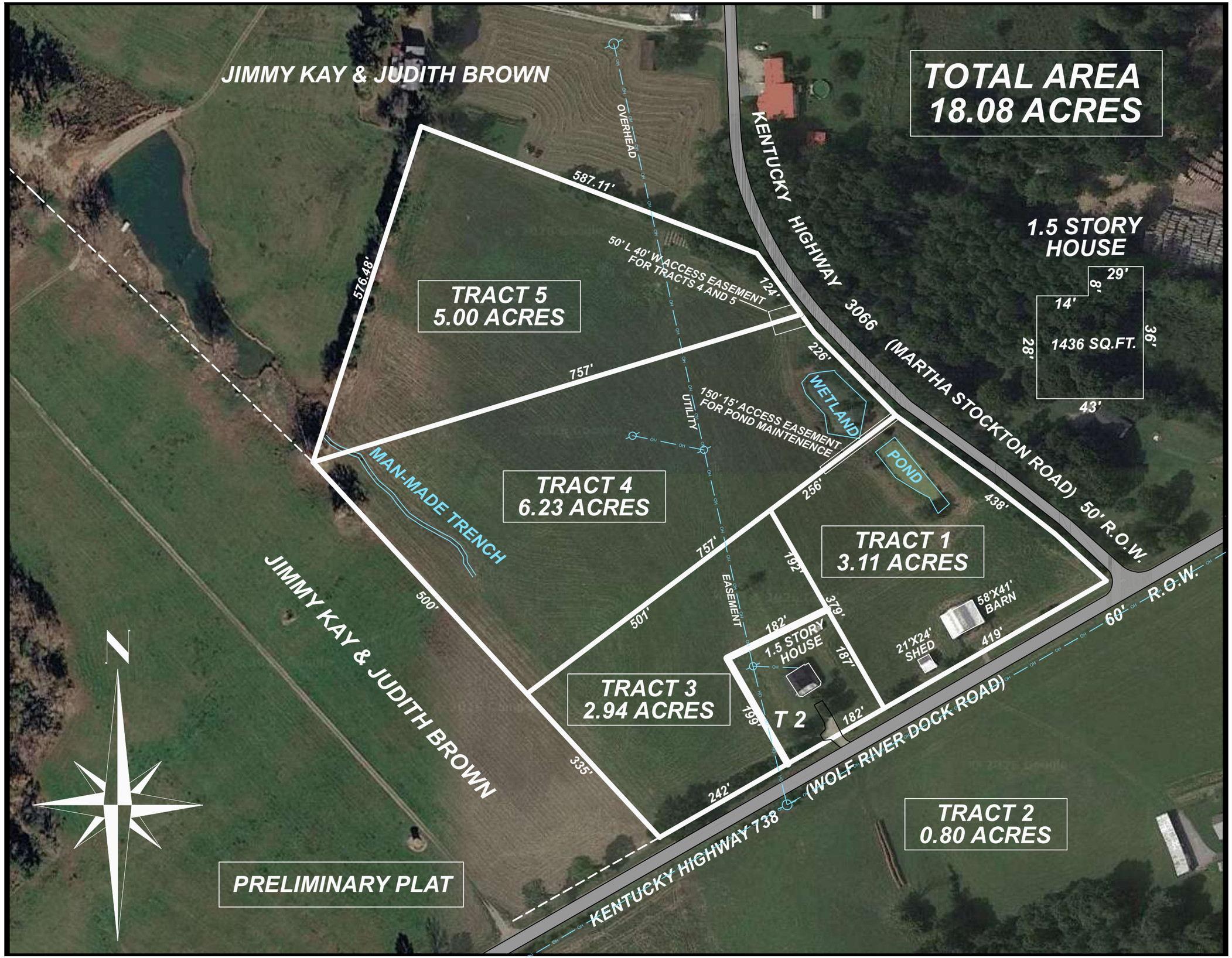
JIMMY KAY & JUDITH BROWN
TOTAL AREA
18.08 ACRES
KENTUCKY HIGHWAY 3066 (MARTHA STOCKTON ROAD) 50' R.O.W.
OVERHEAD
587.11'
576.48'
50' L 40' W ACCESS EASEMENT FOR TRACTS 4 AND 5
124'
TRACT 5
5.00 ACRES
1.5 STORY HOUSE
29'
8'
14'
28'
1436 SQ.FT.
36'
43'
226'
757'
WETLAND
150' 15' ACCESS EASEMENT FOR POND MAINTENENCE
UTILITY
POND
MAN-MADE TRENCH
TRACT 4
6.23 ACRES
256'
438'
TRACT 1
3.11 ACRES
757'
192'
EASEMENT
379'
58'X41' BARN
JIMMY KAY & JUDITH BROWN
500'
501'
182'
1.5 STORY HOUSE
187'
21'X24' SHED
419'
60' R.O.W.
TRACT 3
2.94 ACRES
199'
T 2
182'
335'
242'
(WOLF RIVER DOCK ROAD)
TRACT 2
0.80 ACRES
KENTUCKY HIGHWAY 738
PRELIMINARY PLAT