

# Pickett County - Parcel: 011 024.03

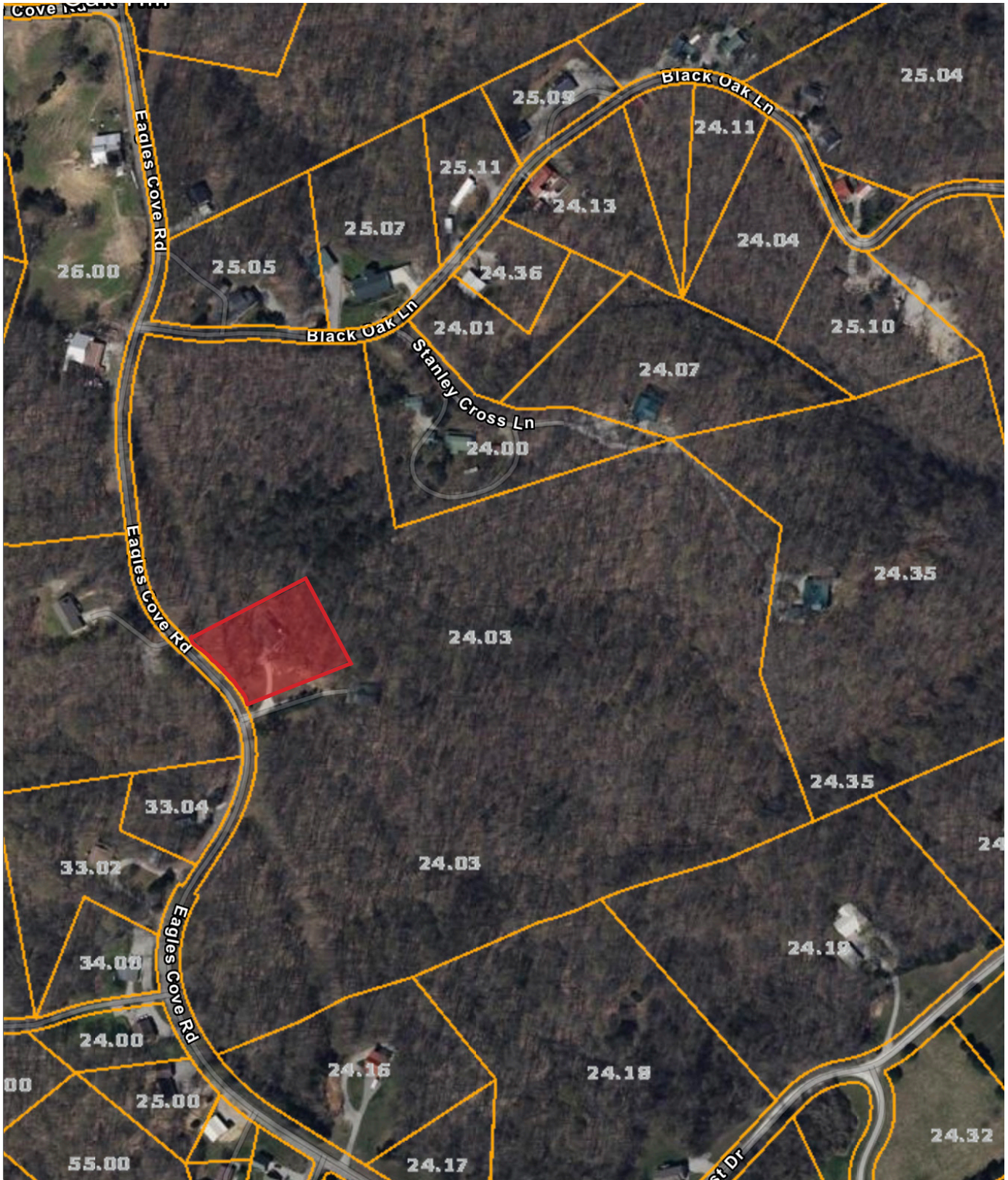

Date: February 20, 2024

County: Pickett  
Owner: COOPER JIMMY STEVE & REBECCA CAROL  
Address: EAGLES COVE RD  
Parcel Number: 011 024.03  
Deeded Acreage: 29.6  
Calculated Acreage: 0  
Date of TDOT Imagery: 2022  
Date of Vexcel Imagery: 2023

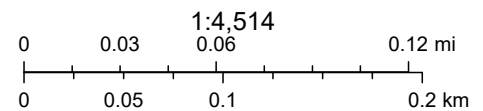

Esri Community Maps Contributors, Tennessee STS GIS, © OpenStreetMap, Microsoft, Esri, TomTom, Garmin, SafeGraph, GeoTechnologies, Inc, METI/NASA, USGS, EPA, NPS, US Census Bureau, USDA, USFWS, State of Tennessee, Comptroller of the Treasury

The property lines are compiled from information maintained by your local county Assessor's office but are not conclusive evidence of property ownership in any court of law.