

Pickett County - Parcel: 011 030.03

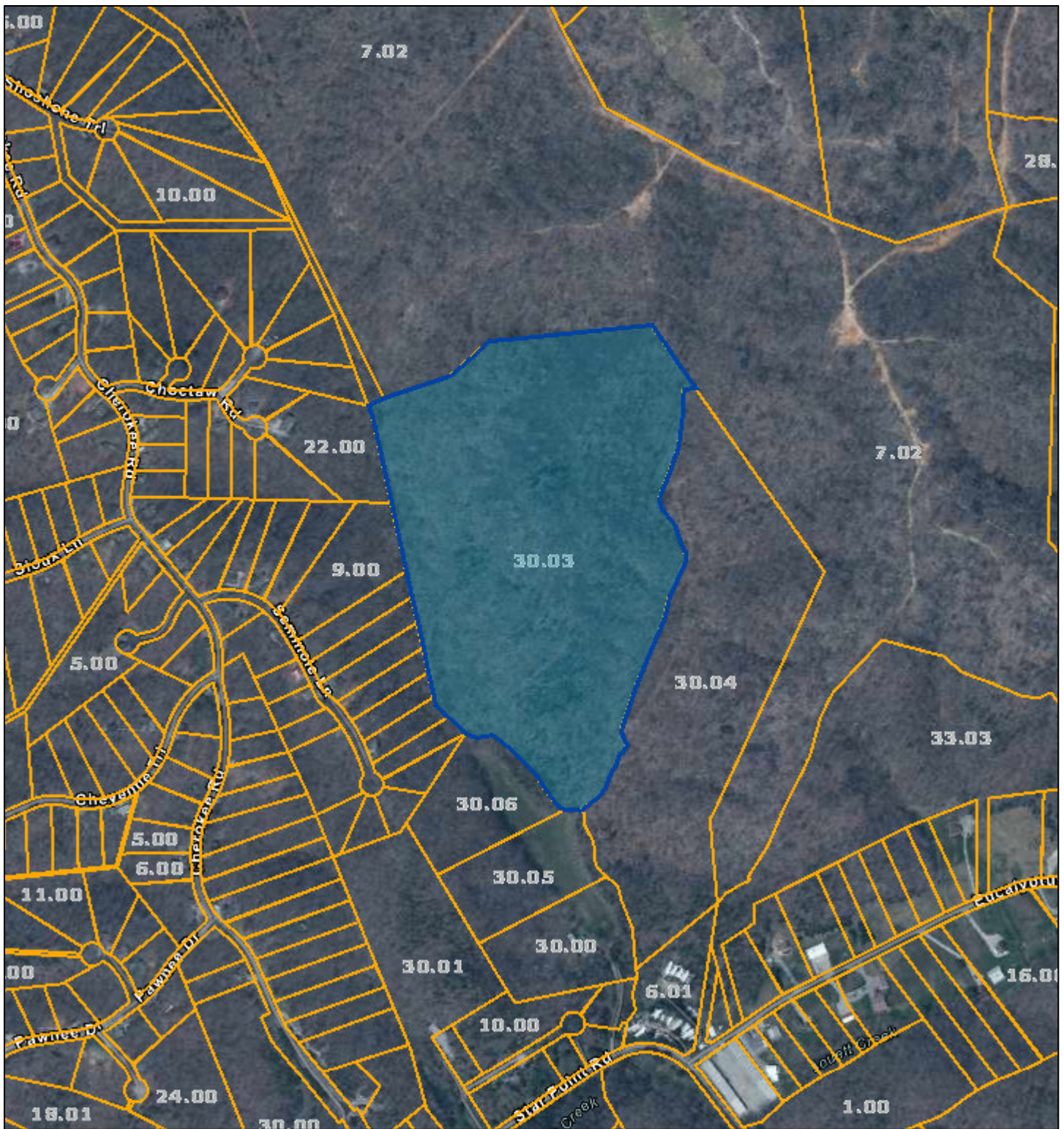

Date: June 2, 2022  
County: Pickett  
Owner: SELLS JAMES A ETUX  
Address: STAR POINT RD  
Parcel Number: 011 030.03  
Deeded Acreage: 46.4  
Calculated Acreage: 0  
Date of Imagery: 2018

State of Tennessee, Comptroller of the Treasury, Department of Property Assessment (DPA) – Geographic Services  
TDOT

The property lines are compiled from information maintained by your local county Assessor's office but are not conclusive evidence of property ownership in any court of law.