

Vicinity Map  
not to scale

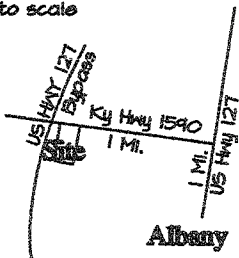

GRAPHIC SCALE

1"=200'



0

200

400

600

Source of Title

Being a part of the same lands as described in deed book 88 page 398 and being all of the lands as described in deed book 168 page 02 of the Clinton County Clerk's Office.

MAGNETIC NORTH 11/22

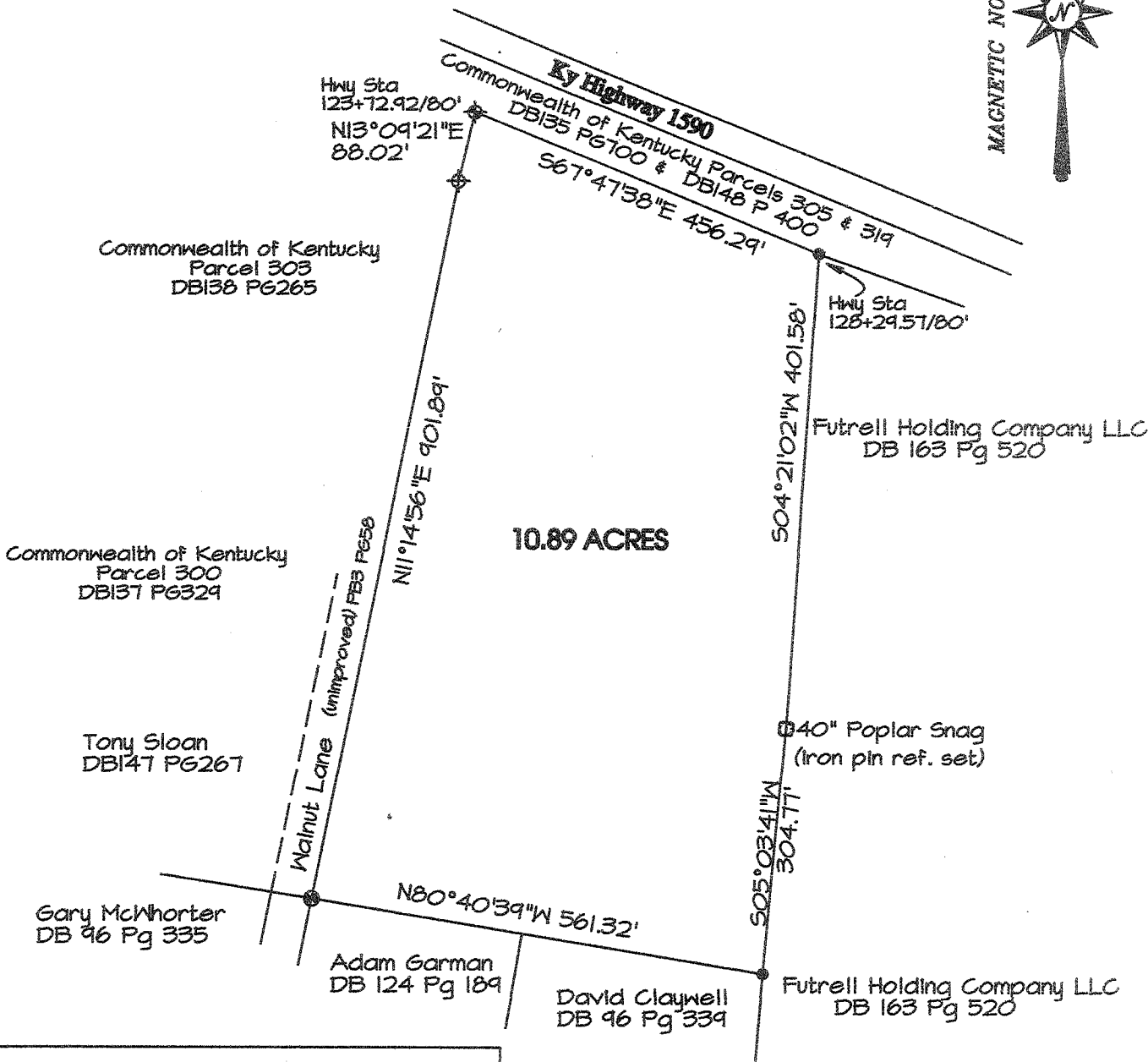

Legend

- 1/2"x18" IRON PIN SET WITH PLASTIC CAP STAMPED STATION KY P.L.S. # 2603 TN R.L.S. # 1545
- ⊗ REBAR(FD) NO ID OR LEGIBLE CAP
- MEANDER POINT
- ⊕ CONCRETE MARKER (fd)
- ✕ FENCE
- ⊕ REBAR(FD) W/ CAP STAMPED STATION PLS # 2603

NOTES

THIS SURVEY BEING SUBJECT TO ANY EASEMENTS, RIGHT-OF-WAYS AND ANY OTHER CONVEYANCES WHICH MAY AFFECT THE SAME. ALL HIGHWAY/STREET R-O-W's ARE BASED ON MONUMENTATION FOUND UNLESS OTHERWISE NOTED.

Certification

I do hereby certify that the survey depicted by this plat was performed by personnel under my direct supervision by the method of random traverse with sideshots. The unadjusted precision ratio of the traverse was 1:19872 and was not adjusted. The survey as shown hereon is a rural survey and the accuracy and precision of said survey meets all the specifications of this class, and complies with 201 KAR 18:150.

*J.A. Staton* 11/3/22  
J.A. Staton, KY P.L.S. # 2603 Date



DATE OF FIELD SURVEY: 11-01-22

SURVEY PLAT FOR:

**W.L. Sawyer**  
Post Office Box 63  
Albany, Kentucky 42602

PLAT PREPARED BY:

**Clinton Surveying**

J.A. Staton, KY P.L.S. #2603  
448 Ky Hwy 90 West  
Albany, KY. 42602  
Ph. (606)-387-1024

SCALE	DATE	DRAWN BY:	DRAWN NO.
1"=200'	11/02/22	RB./J.S.	22-124