

# Fentress County - Parcel: 133M A 009.00

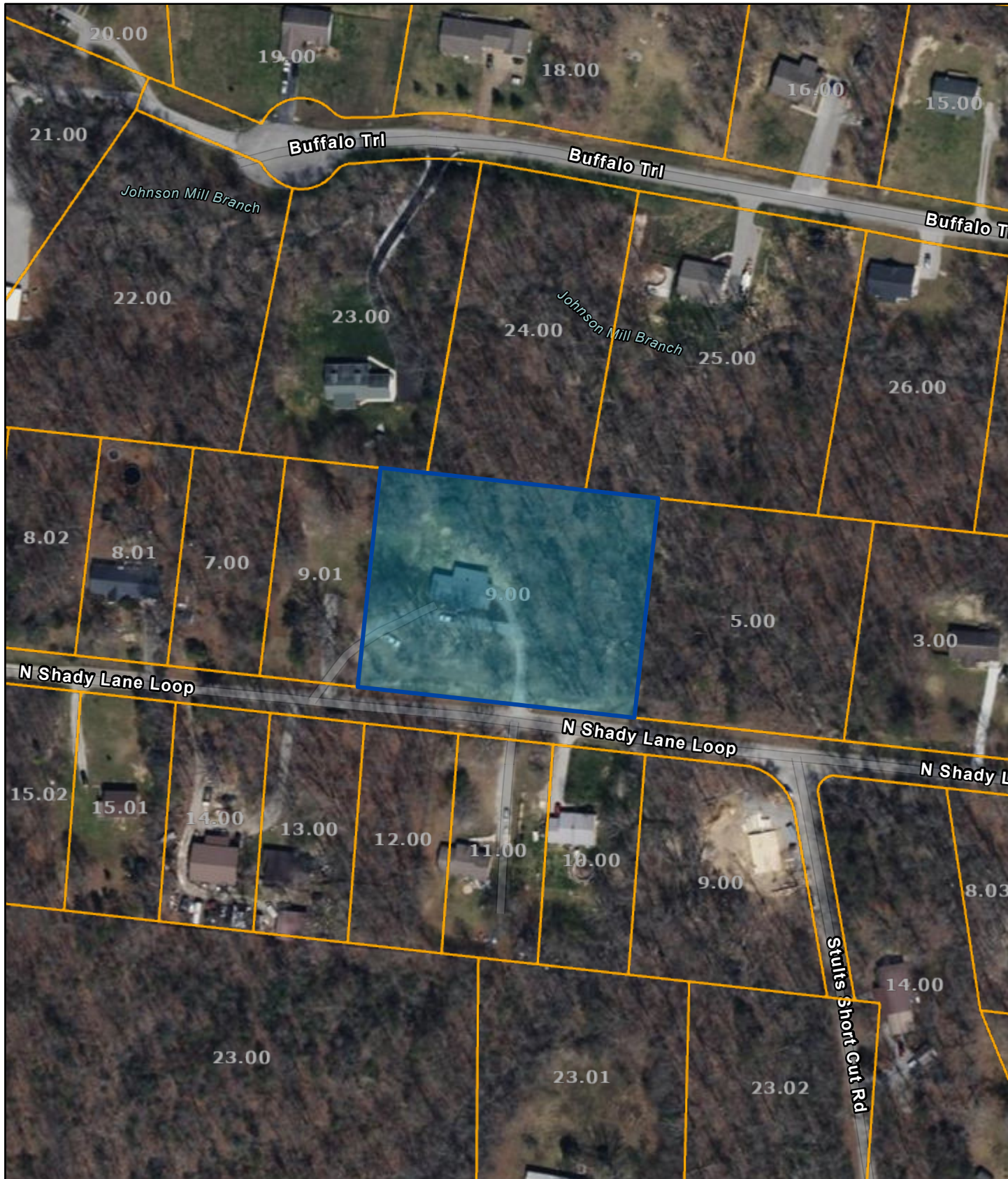

Date: July 16, 2024

County: Fentress  
Owner: JONES CHRISTIE TINCH  
Address: SHADY LANE LOOP N 1112  
Parcel Number: 133M A 009.00  
Deeded Acreage: 0  
Calculated Acreage: 1.8  
Date of TDOT Imagery: 2022  
Date of Vexcel Imagery: 2023

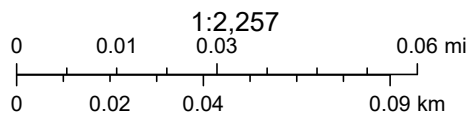

Esri Community Maps Contributors, Tennessee STS GIS, © OpenStreetMap, Microsoft, Esri, TomTom, Garmin, SafeGraph, GeoTechnologies, Inc, METI/ NASA, USGS, EPA, NPS, US Census Bureau, USDA, USFWS, State of Tennessee, Comptroller of the Treasury, Division of Property Assessments (DPA)

The property lines are compiled from information maintained by your local county Assessor's office but are not conclusive evidence of property ownership in any court of law.