

Van Buren County - Parcel: 049 013.06

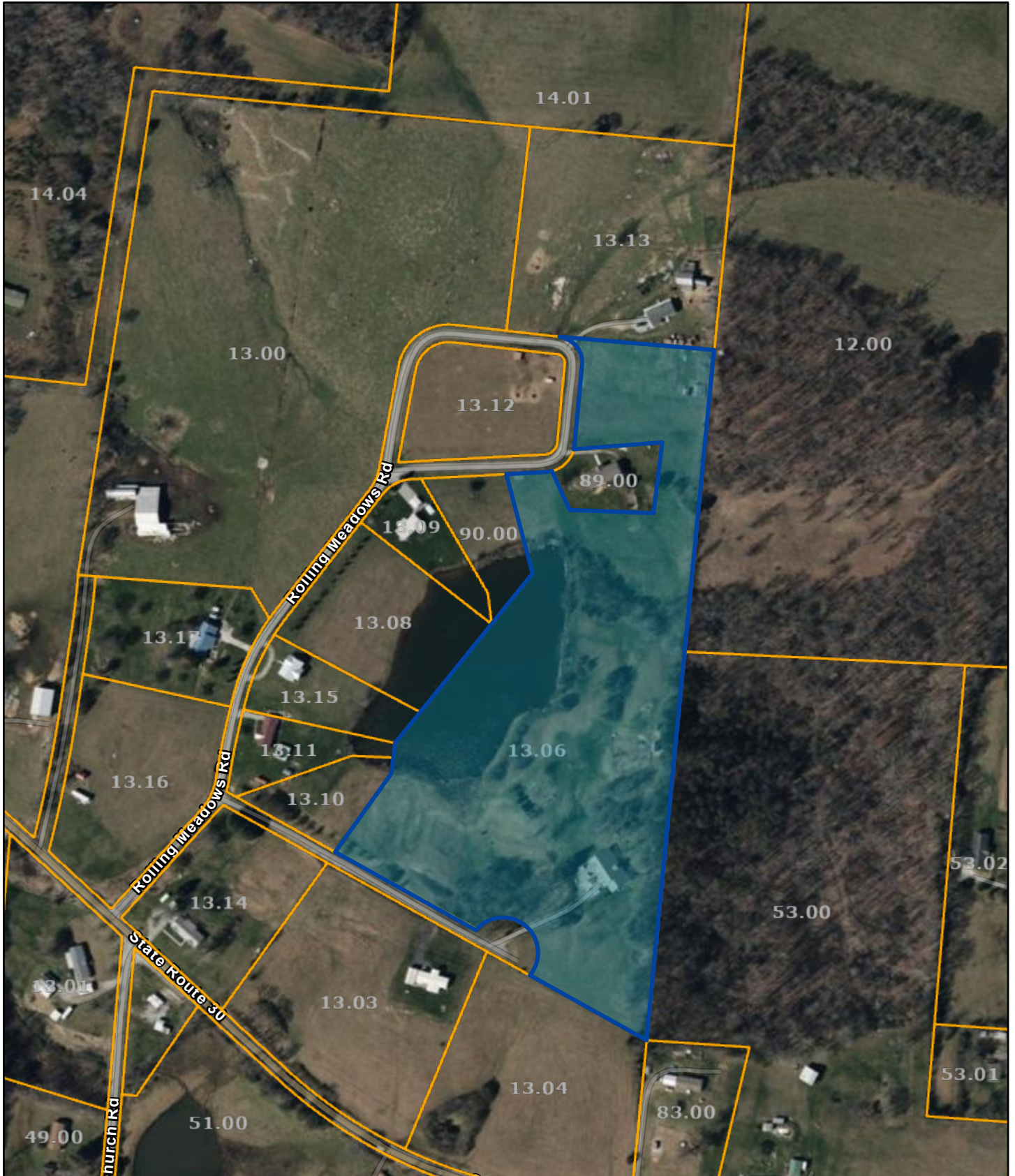

Date: May 8, 2025

County: VAN BUREN
Owner: FISHER CONNIE S BARBARA LEANN & BRICKFORD WALL
Address: ROLLING MEADOWS RD 70
Parcel ID: 049 013.06
Deeded Acreage: 0
Calculated Acreage: 15.12
Vexcel Imagery Date: 2023

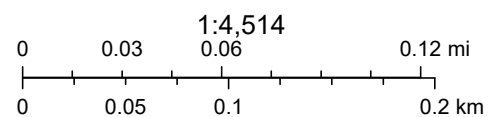

State of Tennessee, Comptroller of the Treasury, Office of Local Government (OLG), Esri Community Maps Contributors, © OpenStreetMap, Microsoft, Esri, TomTom, Garmin, SafeGraph, GeoTechnologies, Inc, METI/NASA, USGS, EPA, NPS, US Census Bureau, USDA, USFWS

The property lines are compiled from information maintained by your local county Assessor's office but are not conclusive evidence of property ownership in any court of law.