

Overton County - Parcel: 089C A 003.00

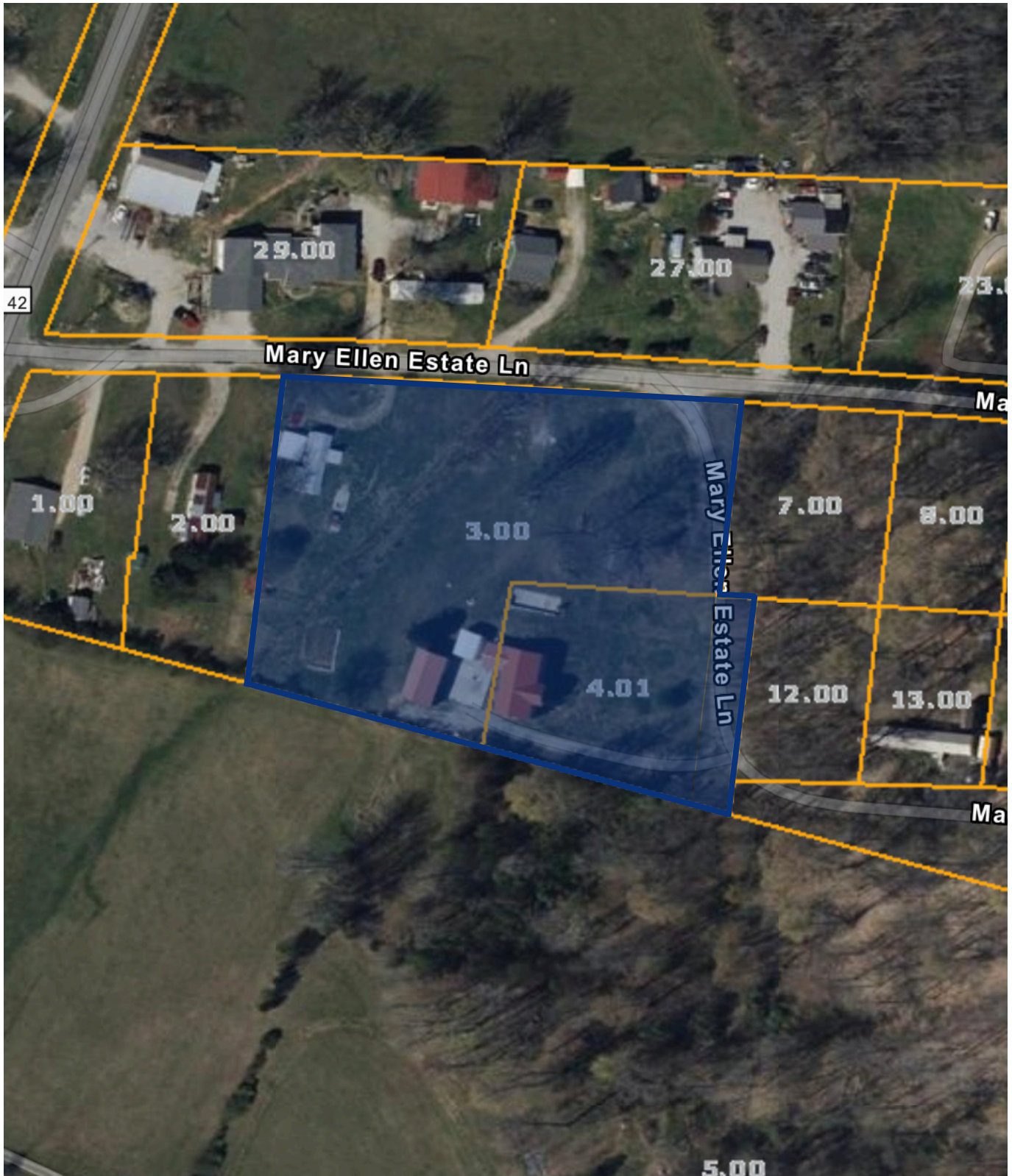

Date: February 16, 2024

County: Overton
Owner: THOMAS SCOTT W &
Address: MARY ELLEN EST 110
Parcel Number: 089C A 003.00
Deeded Acreage: 0
Calculated Acreage: 0
Date of TDOT Imagery: 2022
Date of Vexcel Imagery: 2023

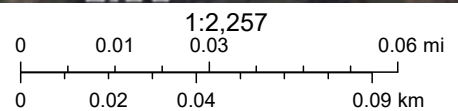

State of Tennessee, Comptroller of the Treasury, Esri Community Maps Contributors, Putnam911, Tennessee STS GIS, © OpenStreetMap, Microsoft, Esri, TomTom, Garmin, SafeGraph, GeoTechnologies, Inc, METI/NASA, USGS, EPA, NPS, US Census Bureau, USDA, USFWS

The property lines are compiled from information maintained by your local county Assessor's office but are not conclusive evidence of property ownership in any court of law.