

I HEREBY CERTIFY THAT THIS IS A CATEGORY 1 SURVEY AND THE RATIO OF PRECISION OF THE UNADJUSTED SURVEY IS 1:10,000 AS SHOWN HEREON.

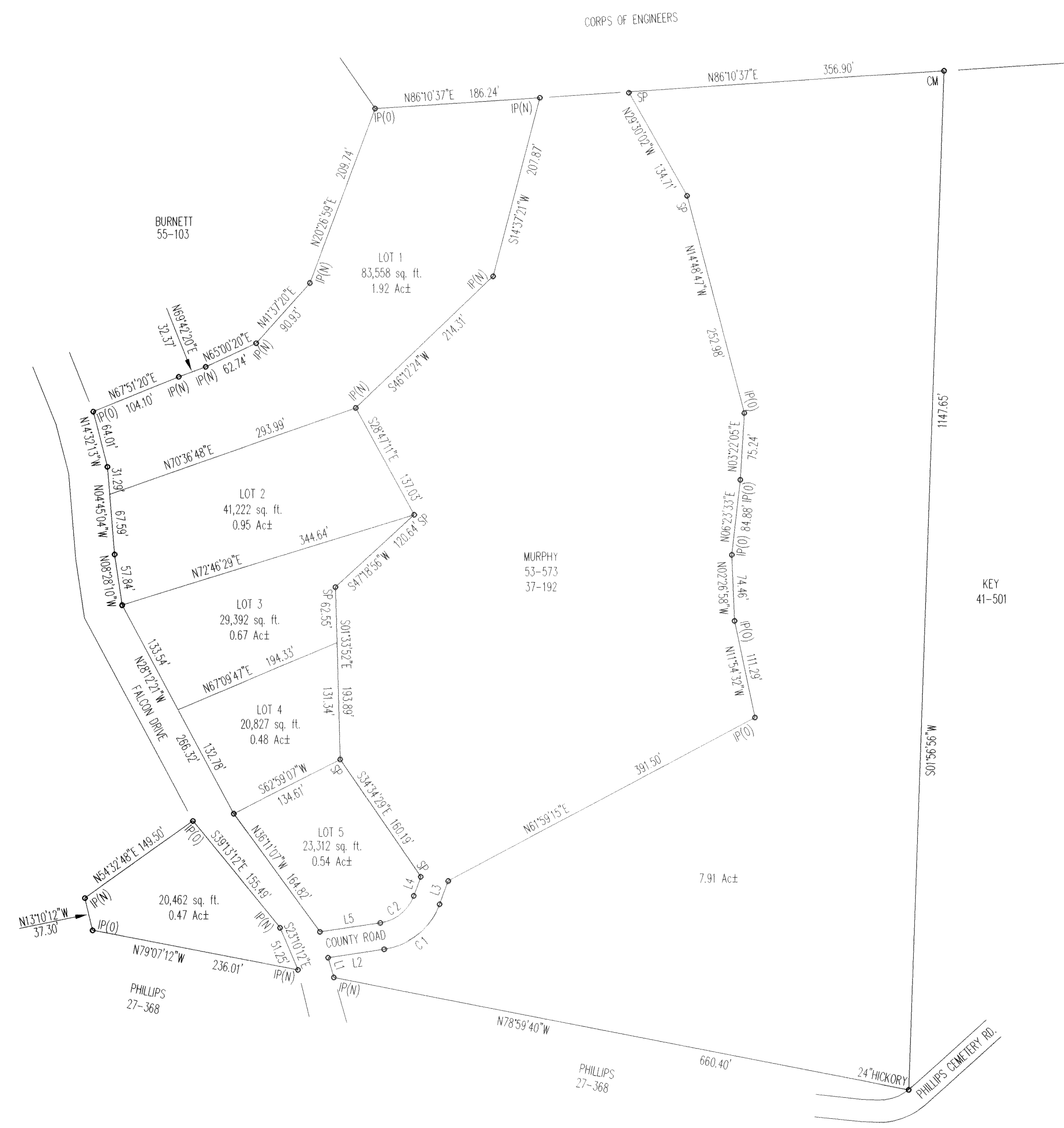

LINE	BEARING	DISTANCE
L1	N16°17'41\"W	23.08'
L2	N81°30'42\"E	63.98'
L3	N20°10'01\"E	27.96'
L4	S20°10'01\"W	22.90'
L5	S81°30'42\"W	68.77'

CURVE TABLE						
CURVE	RADIUS	LENGTH	DELTA	TANGENT	BEARING	CHORD
C1	78.89'	84.46'	61°20'41\"	46.79'	N50°50'21\"E	80.48'
C2	47.54'	50.90'	61°20'41\"	28.20'	N50°50'21\"E	48.50'

NOTES:  
 1) THIS SURVEY WAS PREPARED FROM THE CURRENT DEED OF RECORD AND DOES NOT REPRESENT A TITLE SEARCH OR A GUARANTEE OF TITLE AND IS SUBJECT TO ANY STATE OF FACTS A CURRENT TITLE SEARCH WILL REVEAL.  
 2) THIS SURVEY IS SUBJECT TO ANY EASEMENTS, RIGHTS-OF-WAYS, RESTRICTIONS AND/OR EXCEPTIONS WHICH MAY AFFECT SAID SURVEY.  
 3) IRON PINS AT ALL LOT CORNERS, UNLESS NOTED OTHERWISE.

<p>214 East Stevens Street - Cookeville, TN 38501                  Phone (931) 526-9000 Fax (931) 526-7505</p>	Norman Amonett	
	4th CIVIL DISTRICT	TOTAL ACRES: 12.93±
	PICKETT COUNTY, TN	SCALE: 1"=100'
	TAX MAP 1 PARCEL 13	DATE: 4/26/2006
	P and L BK: 48 PG: 285	DRAWING #06-106 C