

# Putnam County - Parcel: 053N C 012.00

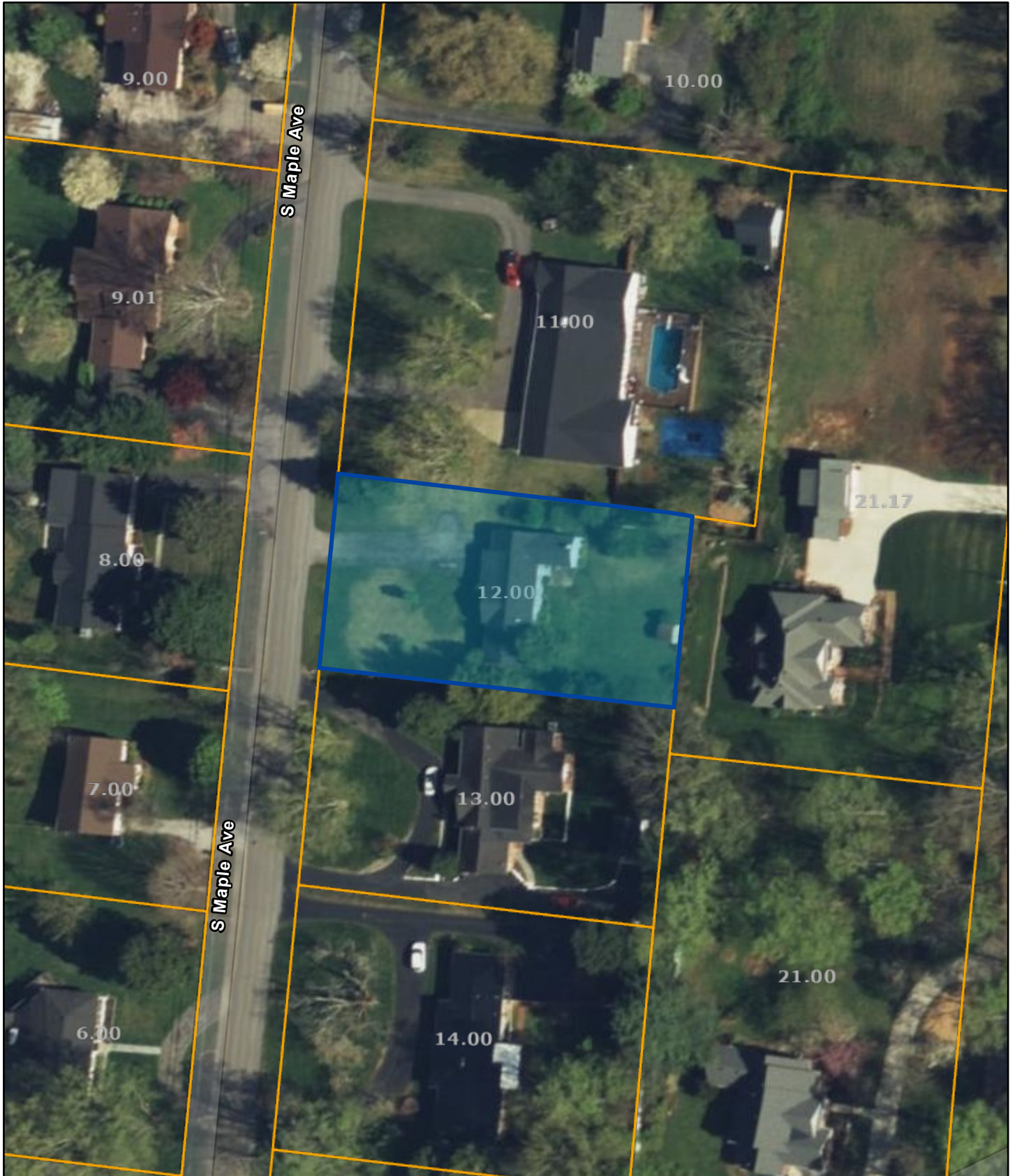

Date: January 5, 2023

County: Putnam  
Owner: WHEATON WADE  
Address: S MAPLE AVE 340  
Parcel Number: 053N C 012.00  
Deeded Acreage: 0  
Calculated Acreage: 0  
Date of TDOT Imagery: 2018  
Date of Vexcel Imagery: 2021

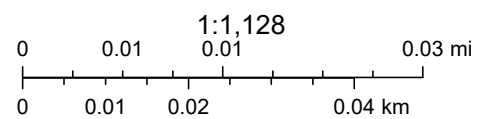

State of Tennessee, Comptroller of the Treasury, Office of Local Government (OLG), Esri Community Maps Contributors, Putnam911, Tennessee STS GIS, © OpenStreetMap, Microsoft, Esri, HERE, Garmin, SafeGraph, GeoTechnologies, Inc, METI/NASA, USGS, EPA, NPS, US Census Bureau, USDA

The property lines are compiled from information maintained by your local county Assessor's office but are not conclusive evidence of property ownership in any court of law.