

Overton County - Parcel: 051 050.00

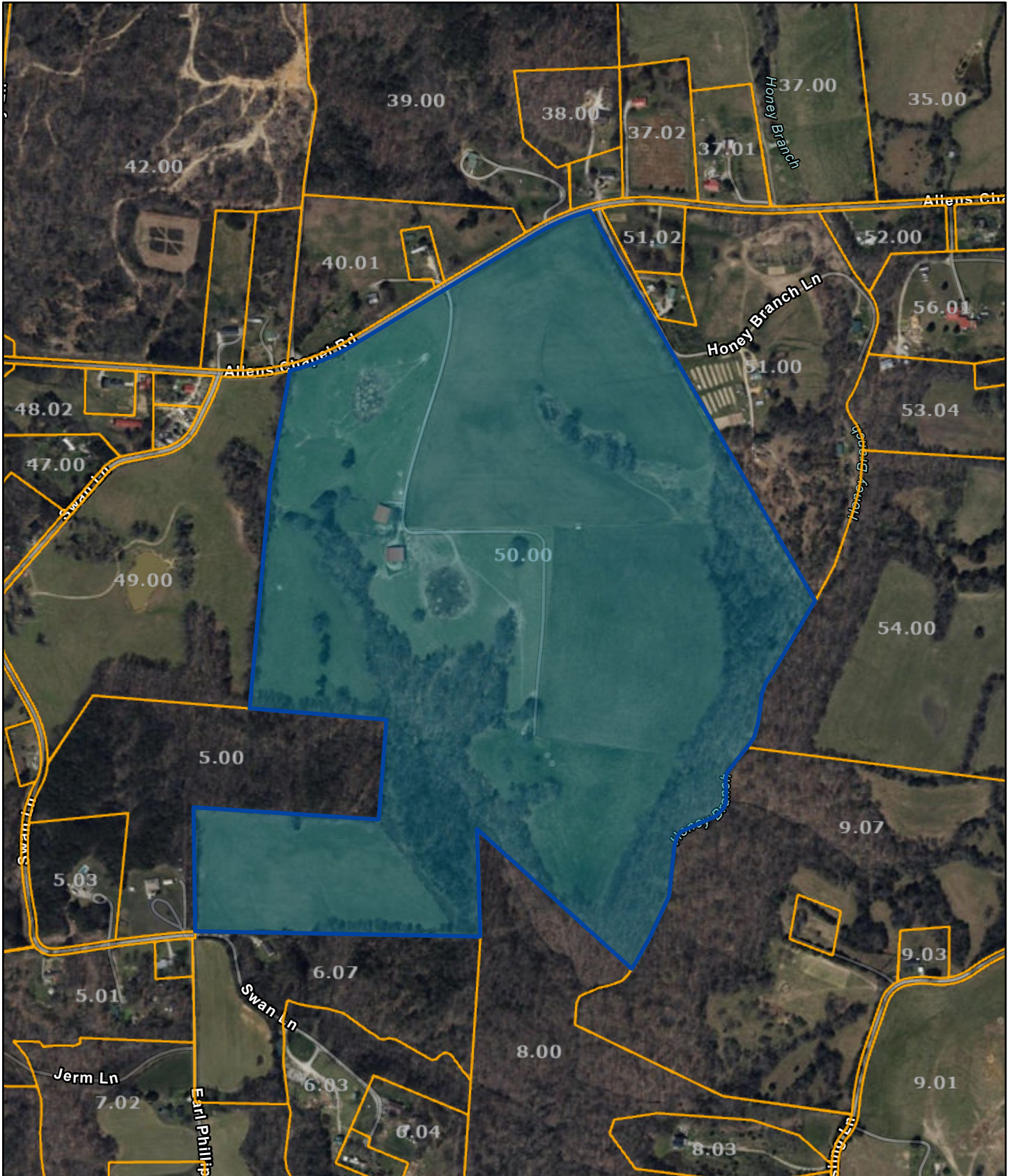

Date: May 21, 2024

County: Overton
Owner: MELTON CHRISTOPHER CODY ETAL
Address: ALLENS CHAPEL RD
Parcel Number: 051 050.00
Deeded Acreage: 145
Calculated Acreage: 132
Date of TDOT Imagery: 2022
Date of Vexcel Imagery: 2023

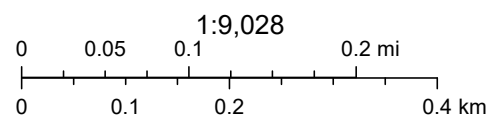

Esri Community Maps Contributors, Tennessee STS GIS, © OpenStreetMap, Microsoft, Esri, TomTom, Garmin, SafeGraph, GeoTechnologies, Inc, METI/ NASA, USGS, EPA, NPS, US Census Bureau, USDA, USFWS, State of Tennessee, Comptroller of the Treasury

The property lines are compiled from information maintained by your local county Assessor's office but are not conclusive evidence of property ownership in any court of law.